Þrep III

Tónsvið F - es', M.M = 56, tónstigar leiknir í áttundapartsnótum

C-dúr c' - c'' (♩ = 56) Þríhljómur í C-dúr

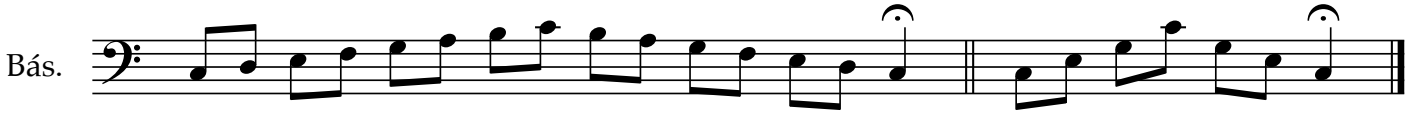

Bb-dúr Bes - bes (♩ = 56) Þríhljómur í Bb-dúr

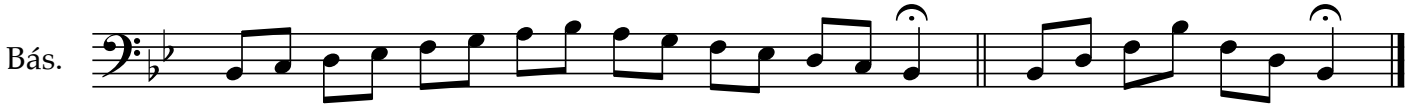

As-dúr As - as (♩ = 56) Þríhljómur í As-dúr

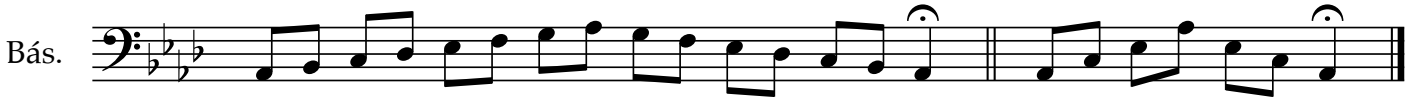

Es-dúr es - es' (♩ = 56) Þríhljómur í Es-dúr

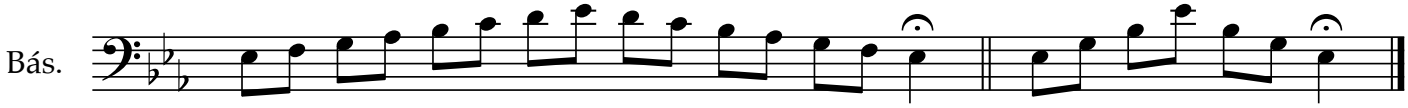

Laghæfur c-moll c - c' (♩ = 56) Þríhljómur í c-moll

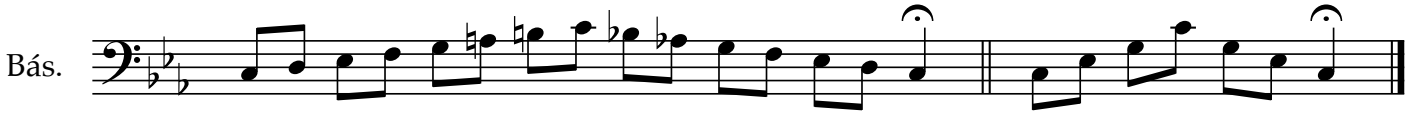

Laghæfur g-moll g - g' (♩ = 56) Þríhljómur í g-moll

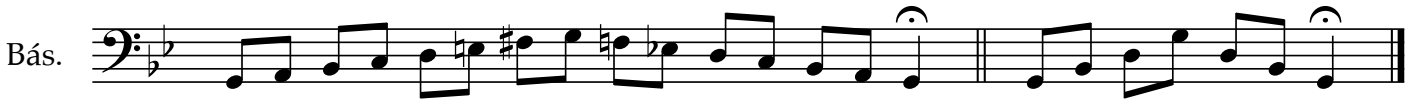

Laghæfur d-moll d' - d'' (♩ = 56) Þríhljómur í d-moll

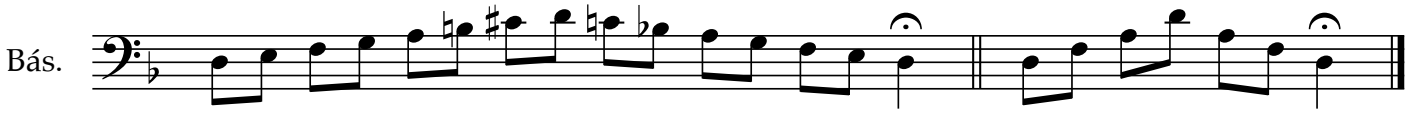

Laghæfur f-moll F - f (♩ = 56)

Þríhljómur í f-moll

Bás.

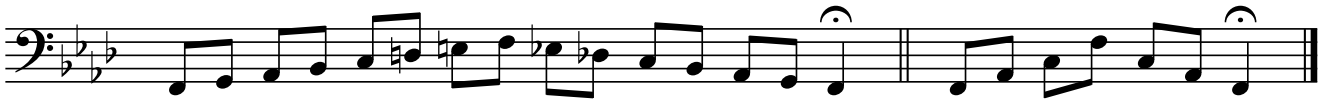

Krómatískur tónstigi c - d' (♩ = 56)
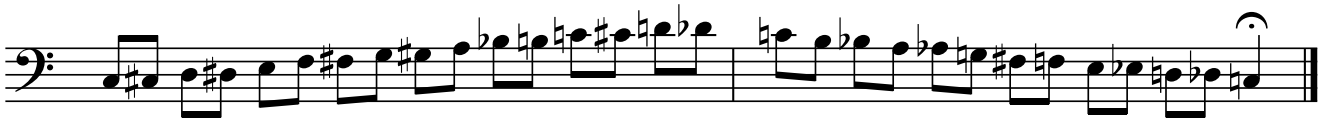
Bás.